

PROJECT DESCRIPTION:

The project entails a dwelling unit addition to an existing student housing dwelling located at 140 College Ave. With the addition the building will be classified as a two-family dwelling according to the Codes of New York State and a multiple dwelling as defined in the City of Ithaca Code. The proposed addition will be constructed over an existing 1-story garage that will be incorporated into the project. The addition will match the three stories and walk-out basement level of the existing building but it will function as an independent dwelling unit. Gross floor area of the addition is ~3,800 SF, including ~500 SF of converted existing areas. The gross floor area of the existing building is ~5,200 SF. Total completed floor area is ~8,500 SF.

Parking Requirements:

1 parking space per two residents

12 existing bedrooms
 12 addition bedrooms
 24 total bedrooms

12 required parking spaces

On-site spaces: 5 existing
 Off-site: 4 existing
 Additional off-site: 3 or 4 more to be leased
 Total parking provided = 12-13 spaces

Front Yard Encroachment:

Front yard area- 10'x85.4' = 854 SF

Allowable front yard encroachment by driveways and parking elements- 25%; 854 x 25% = 213.5 SF

Actual encroachment:

- Driveway- 20.5'x10' = 205 SF
 - Parking- 0.167'x18' = 3 SF
 Total: 208 SF

R-3b Zoning District

7,782 SF = Site Area
 3,113 SF = 40% Lot Coverage

2,096 SF = Existing Building Footprint (includes covered outdoor spaces)
 626 SF = Net Addition Footprint (excluding covered existing footprint- 541 SF)

2,722 SF = Total Building Footprint (35% lot coverage)

8,697 SF = Total Building Floor Area



EXISTING



PROPOSED



Location of new landscaped area with bike racks for 6 bicycles



4' tall composite fence on top of existing retaining wall with metal guardrail

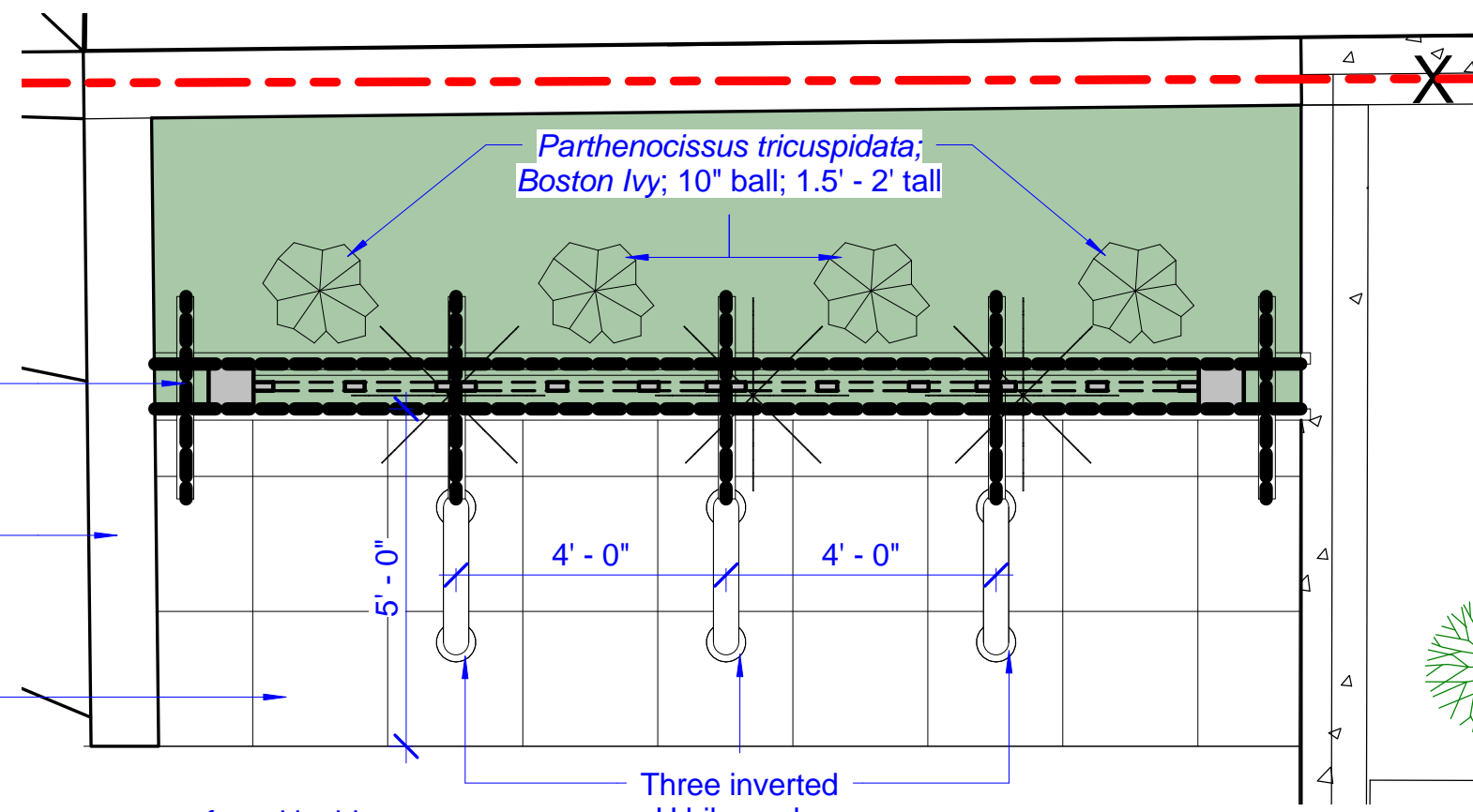

NOTE: Bike racks and pavers are preferred in this location. If not acceptable, the area occupied by the bike racks and pavers will become a lawn area or decorative plantings selected by the owner.

Planting Notes:

- 1) All planting beds to be excavated to a minimum depth of two feet.
- 2) A minimum depth of 24" of soil shall be used in all planting beds.
- 3) All trees and plants to comply with applicable requirements of ANSI Z60.1, "American Standard for Nursery Stock."
- 4) No plants or trees shall be located beneath building overhangs.

② Landscape Plan
 3/8" = 1'-0"

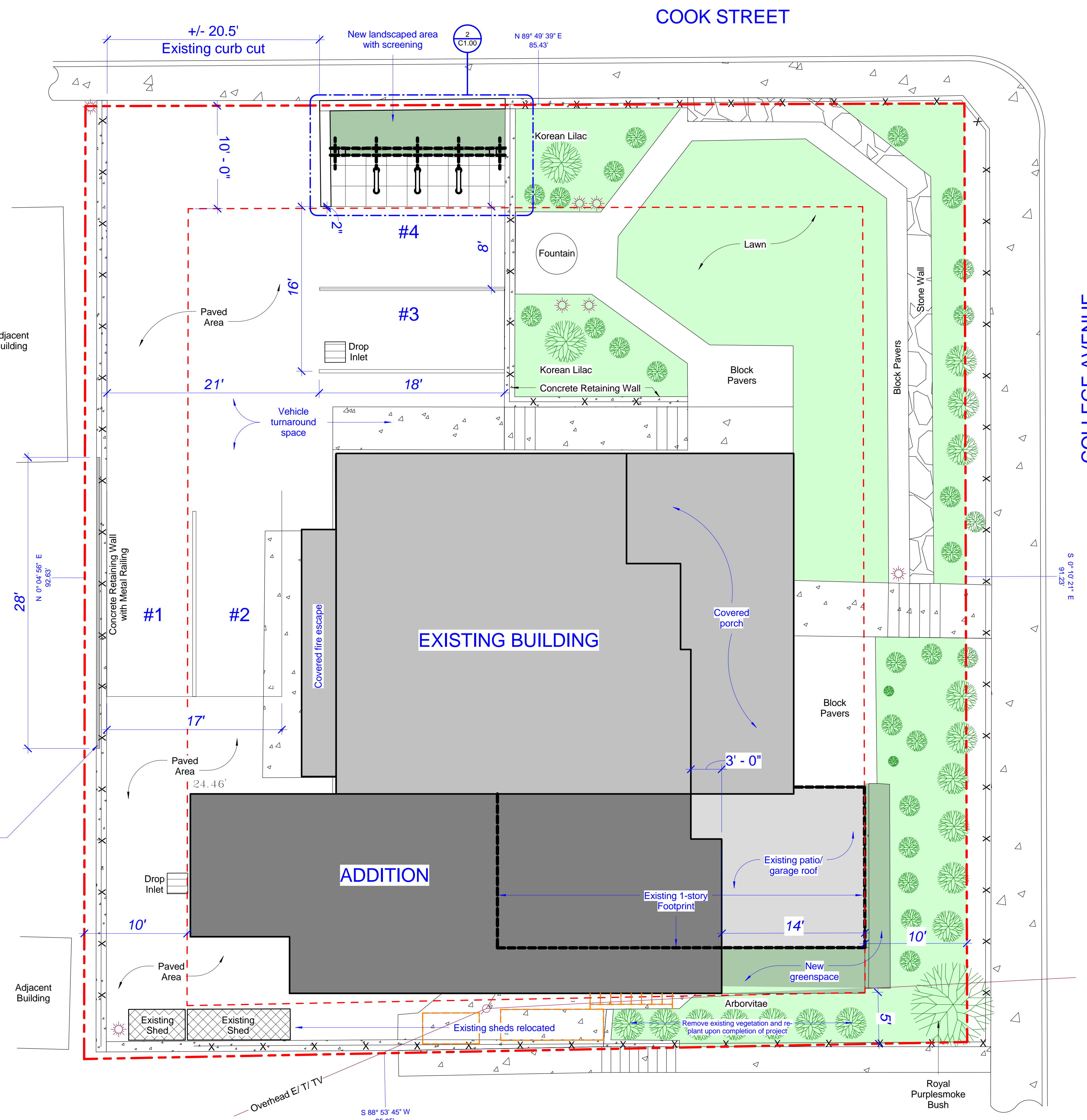

TOPOGRAPHIC MAP
 SHOWING SPOT ELEVATIONS AND VARIOUS FEATURES AT
NO. 140 COLLEGE AVENUE
 CITY OF ITHACA ~ COUNTY OF TOMPKINS ~ STATE OF NEW YORK
 TAX MAP NO: 68.-6-2

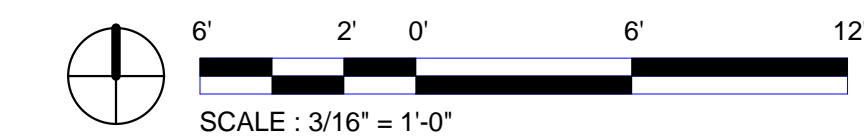

Revisions	
Date:	

Student Housing Addition
 REVISED SPR DOCUMENT
 Po Family Realty's
 140 College Avenue
 Ithaca, New York 14850

Site Plan	
Project No:	POBE01
Date:	04/08/11
Drawn by:	JKD
Checked by:	JKD
C1.00	
Scale:	As indicated