

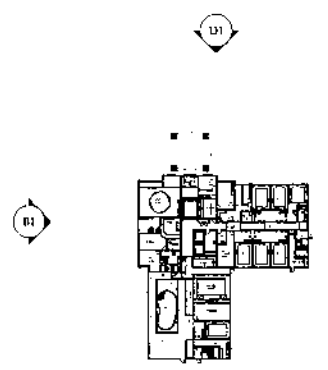

D1 NORTH ELEVATION  
1/8" = 1'-0"



B1 WEST ELEVATION (ANDERSON RD)  
1/8" = 1'-0"



A6 KEY PLAN  
1/8" = 1'-0"

**NOTICE**  
This document, the property of, prepared and issued by the architect, is submitted for the specific project named, All Suites Hotel, and the recipient by accepting this document assumes custody and agrees that this document will not be copied or reproduced in part or in whole, and any special features peculiar to this design shall not be incorporated in any other project, unless prior agreement has been obtained in writing. These documents will be returned immediately upon completion of the project or upon the request of the architect.  
This document is the exclusive property of the architect, no rights in copyright are transferable, or shall be lost by the filing of this document with any and all public authorities for the purpose of compliance with Codes and/or Ordinances, i.e. Building Codes, etc.

**All Suites Hotel**

371 Elmira Road,  
Ithaca, NY

ISSUE:

SA PROJECT TEAM: PRINCIPAL PS  
PROJ. ARCH. \_\_\_\_\_ DRAFTER \_\_\_\_\_  
JOB CAPT. \_\_\_\_\_ INTERIORS \_\_\_\_\_

SEAL:

TITLE  
**EXTERIOR ELEVATIONS**

**SILVESTRI**  
ARCHITECTS + PC  
321 VILLERSPOCA HWY. PH. 716.891.0830  
AMHERST, NY 14221 FAX 716.891.4773

SA JOB #: **13106** DATE: **10-14-13**

DRAWING #: **A-201**

1 2 3 4 5 6

E

D

D



D1 SOUTH ELEVATION  
1/8" = 1'-0"

C

B

B



B1 EAST ELEVATION  
1/8" = 1'-0"

A



A6 KEY PLAN  
1/8" = 1'-0"

1 2 3 4 5 6

**NOTICE**  
 This document, the property of, prepared and issued by the architect, is submitted for the specific project named: All Suites Hotel, Ithaca, NY and the recipient by accepting this document assumes custody and agrees that this document will not be copied or reproduced in part or in whole, and any special features peculiar to this design shall not be incorporated in any other project, unless prior agreement has been obtained in writing. These documents will be returned immediately upon completion of the project or upon the request of the architect.  
 This document is the exclusive property of the architect; no rights to ownership are transferable, or shall be lost by the filing of this document with any and all public authorities for the purpose of compliance with Codes and/or Ordinances, i.e. Building Permits, etc.

**All Suites  
 Hotel**

371 Elmira Road,  
 Ithaca, NY

ISSUE:  

SA PROJECT TEAM: PRINCIPAL AS/AS  
 PROJ. ARCH.    DRAFTER     
 JOB CAPT.    INTERIORS   

SEAL:  

TITLE:  
**EXTERIOR  
 ELEVATIONS**

**SILVESTRI  
 ARCHITECTS + PC**

132 MILLERSPORT HWY. PH. 716.891.8930  
 AMHERST, NY 14221 FAX 716.891.4773

SA JOB #: **13106**      DATE: **10-14-13**

DRAWING #: **A-202**

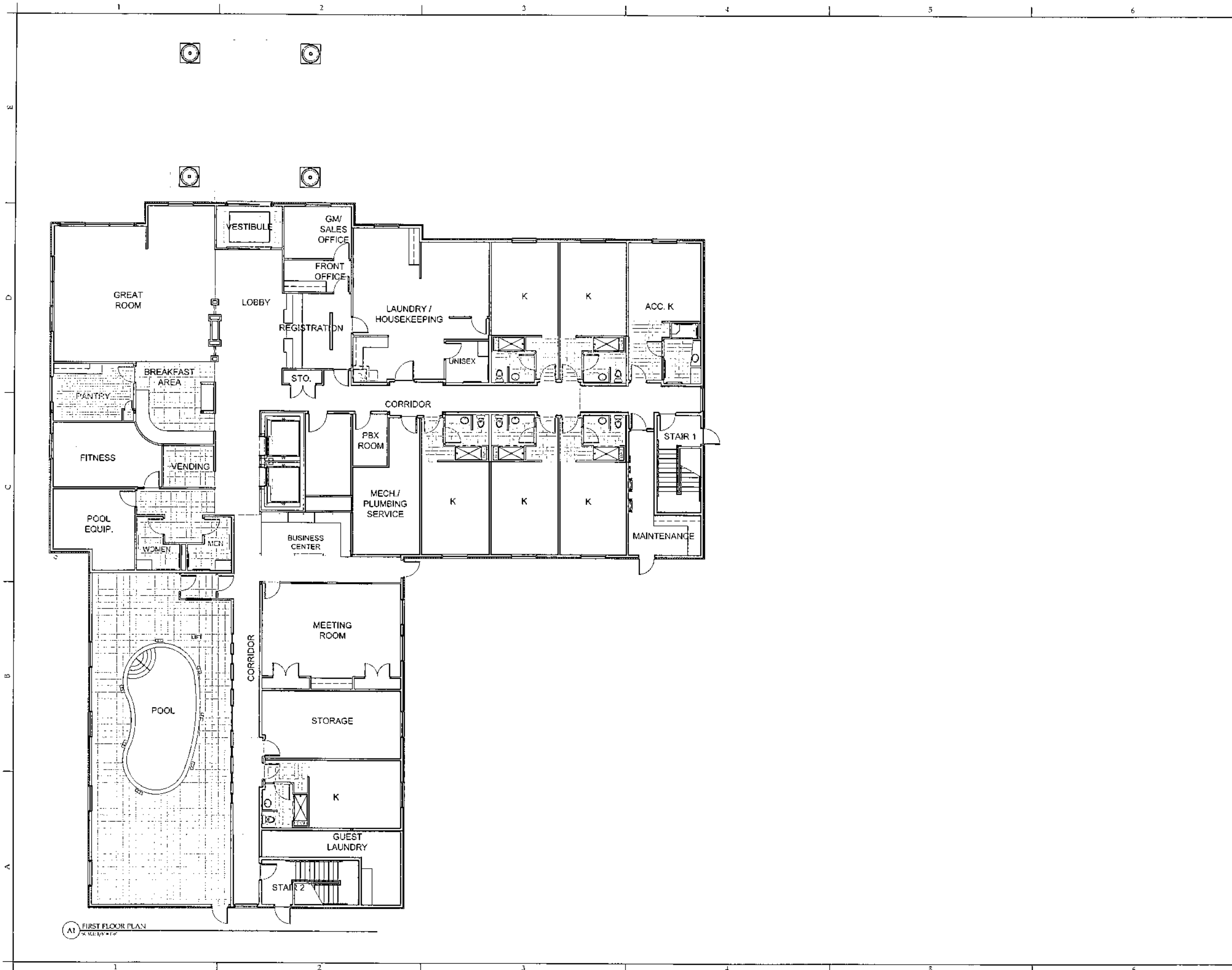

**NOTICE**  
 This document, the property of, prepared and issued by the architect, is submitted for the specific project named. The recipient, by accepting this document, assumes liability and agrees that this document will not be copied or reproduced in part or in whole, and any special features peculiar to this design shall not be incorporated in any other project, unless prior agreement has been obtained in writing. These documents will be returned immediately upon completion of the project or upon the request of the architect.  
 This document is the exclusive property of the architect; no rights in ownership are transferable, or shall be lost by the filing of this document with any and all public authorities for the purpose of compliance with Codes and/or Ordinances, i.e. Building Permits, etc.

**All Suites Hotel**  
 371 Elmira Road,  
 Ithaca, NY

ISSUE:

SA PROJECT TEAM: PRINCIPAL DESIGNER \_\_\_\_\_  
 PROJ. ARCH. \_\_\_\_\_ DRAFTER \_\_\_\_\_  
 JOB CAPT. \_\_\_\_\_ INTERIORS \_\_\_\_\_

SEAL:

TITLE:  
**FIRST FLOOR PLAN**

**SILVESTRI ARCHITECTS - PC**  
 1321 Mt. Eversport Hwy. P.O. Box 51,090  
 ALBANY, NY 12201 FAX 716.891.4773

SA JOB #: 13106 DATE: 10-09-13

DRAWING #: **A-101**

A1 FIRST FLOOR PLAN  
 7x11/13/14