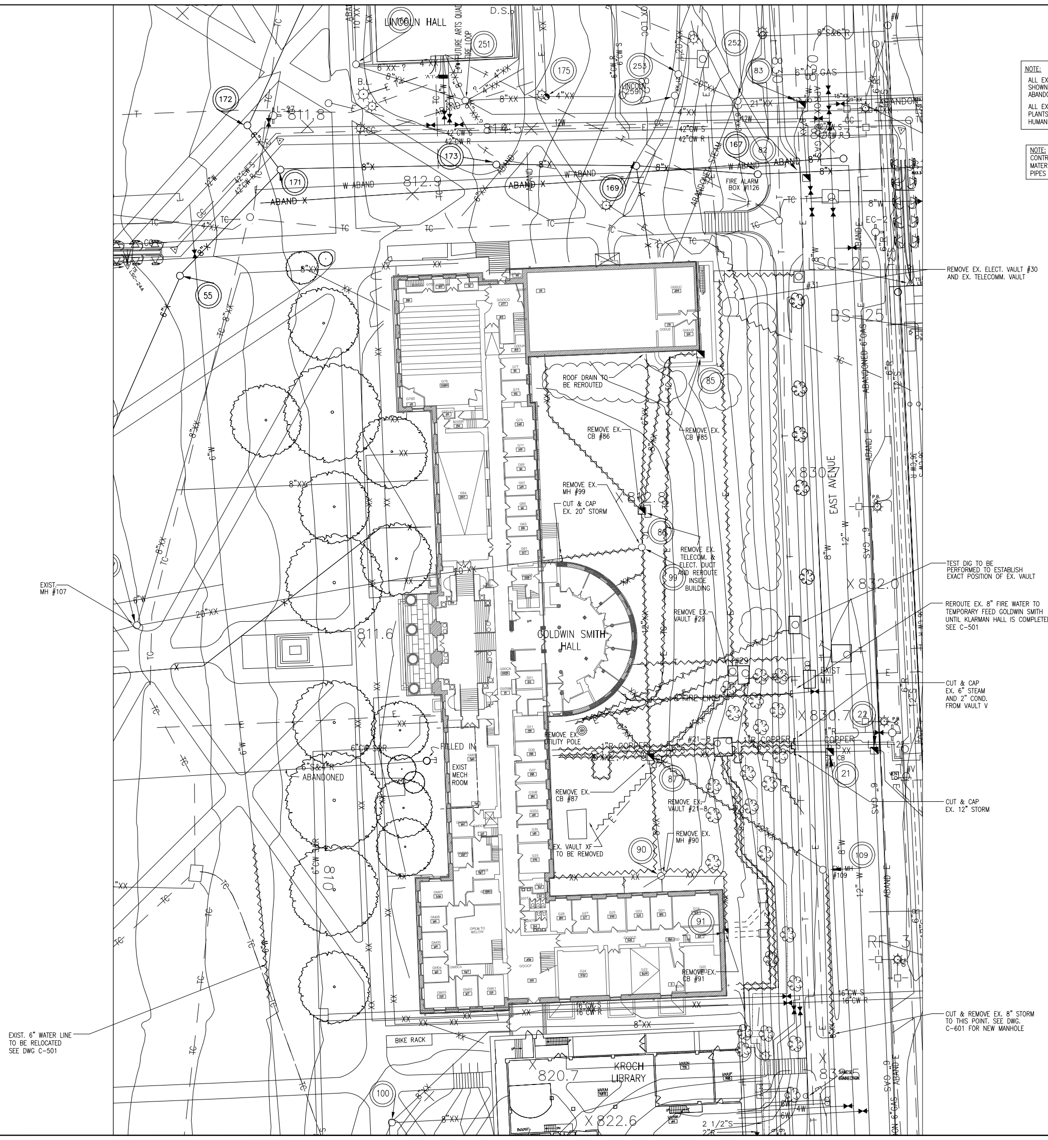

NOTE:
ALL EXISTING UNDERGROUND UTILITIES SHOWN THUS ~~~ ARE TO BE ABANDONED AND REMOVED.
ALL EXISTING TREES, BUSHES AND PLANTS IN THE VICINITY OF THE NEW HUMANITIES BUILDING TO BE REMOVED

NOTE:
CONTRACTOR TO VERIFY ELEVATION, MATERIAL & SIZE OF EXISTING PIPES AND UTILITIES.

Project

KLARMAN HALL

CORNELL UNIVERSITY
232 EAST AVENUE
ITHACA, NY

Architect

KOETTER | KIM & ASSOCIATES | INC.
ARCHITECTURE URBAN DESIGN
356 Boylston Street, Boston, MA 02116
T 617 536 8560 F 617 536 1217
W koetterkim.com

Consultants

Geotechnical Engineer:
Empire Geo-Services, Inc.
60 Miller Street
Cortland, NY 13045
T: (607) 758-7182
F: (607) 758 - 7188

Civil Engineer:
CHA
111 Winners Circle
Albany, NY 12205-0269
T: (518) 453-4500
T: (905) 984 - 8682
F: (905) 984 - 8818

Landscape Architect:
Olin Partnership
Public Ledger Building
Suite 1123
150 S. Independence Hall - West
Philadelphia, PA 19106
T: (215) 440 - 0030
F: (215) 440 - 0041

Code Consultant:
Hughes Fire Protection
5 Mount Royal Avenue
Suite 240
Marlborough, MA 01752
T: (508) 624 - 7766
F: (508) 624 - 7718

Specifications:
Kalin Associates Inc
1121 Washington Street
Newton, MA 02465
T: (617) 964 - 5477
F: (617) 964 - 5788

Acoustic / AV Consultant:
Acentech
33 Moulton Street
Cambridge, MA 02138
T: (617) 499 - 8000
F: (617) 499 - 8074

Foodservice Consultant:
Porter Khouw Consulting Inc.
PO Box 4028
1672 Village Green
Crofton MD 21114
T: (410) 451 - 3617
F: (215) 451 - 3619

Structural Engineer:
Robert Silman Associates
123 South St. 4th Floor
Boston, MA 02111
T: (617) 695 - 6700
F: (866) 221 - 6438

MEP / FP Engineer:
Burt Hill Stantec
400 Morgan Center:
101 E. Diamond St.
Butler, PA 16001-5923
T: (724) 285 - 4761
F: (724) 285 - 6815

Environmental Consultant:
Jim Axley
Yale Univ. School Env. Studies
180 York St, PO Box 208242
New Haven, CT 06520-8242
T: (203) 506 - 3581

Cost Consultant:
Becker & Frondorf
1500 Walnut Street
Philadelphia, PA 19102
T: (215) 772 - 1400
F: (215) 772 - 0727

Lighting Consultant:
Sladen Feinstein
73 Hemenway Street
Boston, MA 02115
T: (617) 267 - 9500
F: (617) 267 - 9590

Surveyor:
T.G. Miller P.C. Engineers and Surveyors
203 Aurora Street
PO Box 777
Ithaca, NY 14851
T: (607) 272 - 6477
F: (607) 273 - 6322

Historic Preservation Specialist:
EHT Traceries Inc.
1121 Fifth Street NW
Washington DC 20001
T: (202) 393 - 1199
F: (202) 393 - 1056

Issue

CORNELL PDC PROJECT NUMBER C08070
100% DESIGN DEVELOPMENT DOCUMENTS

Revisions

These drawings are 30"x42" @ full size

Drawing Title

UTILITIES DEMOLITION PLAN

Scale: 1"=20'-0" @ Full Size

KKA Project Number
0710.000

Drawn By
NRV

Checked By

Date
October 23, 2012

Issue

Seal

Drawing Number

C-102

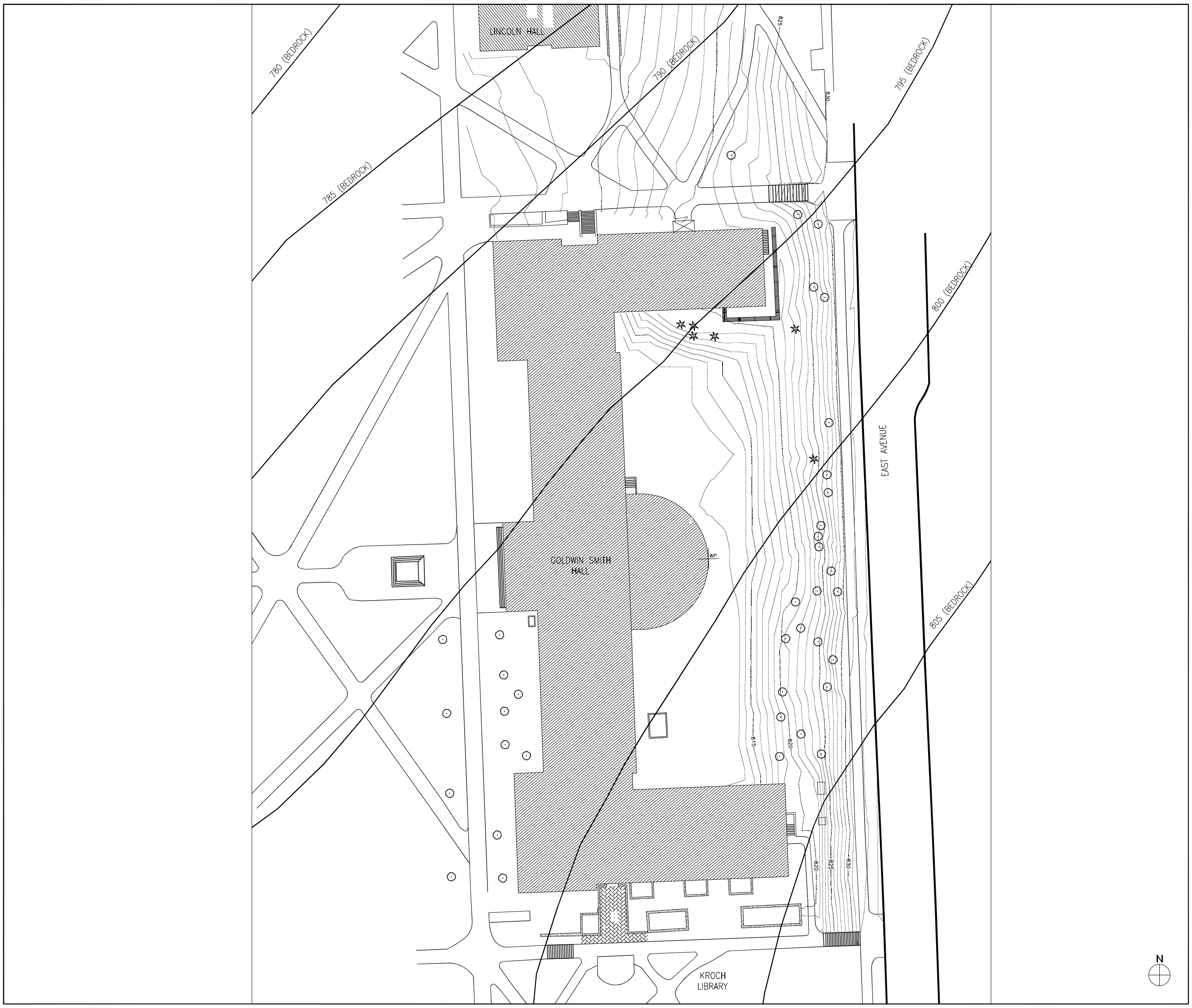

Project

KLARMAN HALL

CORNELL UNIVERSITY
232 EAST AVENUE
ITHACA, NY

Architect

KOETTER | KIM & ASSOCIATES | INC.
ARCHITECTURE URBAN DESIGN
356 Boylston Street, Boston,
MA 02116
T 617 536 8560 F 617 536 1217
W koetterkim.com

Consultants

Geotechnical Engineer:
Empire Geo-Services, Inc.
60 Miller Street
Cortland, NY 13045
T: (607) 758-7182
F: (607) 758 - 7188

Civil Engineer:
CHA
111 Winners Circle
Albany, NY 12205-0269
T: (518) 453-4500
T: (905) 984 - 8682
F: (905) 984 - 8818

Landscape Architect:
Olin Partnership
Public Ledger Building
Suite 1123
150 S. Independence Hall - West
Philadelphia, PA 19106
T: (215) 440 - 0030
F: (215) 440 - 0041

Code Consultant:
Hughes Fire Protection
5 Mount Royal Avenue
Suite 240
Marlborough, MA 01752
T: (508) 624 - 7766
F: (508) 624 - 7718

Specifications:
Kalin Associates Inc
1121 Washington Street
Newton, MA 02465
T: (617) 964 - 5477
F: (617) 964 - 5788

Acoustic / AV Consultant:
Acentech
33 Moulton Street
Cambridge, MA 02138
T: (617) 499 - 8000
F: (617) 499 - 8074

Foodservice Consultant:
Porter Khouw Consulting Inc.
PO Box 4028
1672 Village Green
Crofton MD 21114
T: (410) 451 - 3617
F: (215) 451 - 3619

Structural Engineer:
Robert Silman Associates
123 South St. 4th Floor
Boston, MA 02111
T: (617) 695 - 6700
F: (866) 221 - 6438

MEP / FP Engineer:
Burt Hill Stantec
400 Morgan Center:
101 E. Diamond St.
Butler, PA 16001-5923
T: (724) 285 - 4761
F: (724) 285 - 6815

Environmental Consultant:
Jim Axley
Yale Univ. School Env. Studies
180 York St, PO Box 208242
New Haven, CT 06520-8242
T: (203) 506 - 3581

Cost Consultant:
Becker & Frondorf
1500 Walnut Street
Philadelphia, PA 19102
T: (215) 772 - 1400
F: (215) 772 - 0727

Lighting Consultant:
Sladen Feinstein
73 Hemenway Street
Boston, MA 02115
T: (617) 267 - 9500
F: (617) 267 - 9590

Surveyor:
T.G. Miller P.C. Engineers and Surveyors
203 Aurora Street
PO Box 777
Ithaca, NY 14851
T: (607) 272 - 6477
F: (607) 273 - 6322

Historic Preservation Specialist:
EHT Traceries Inc.
1121 Fifth Street NW
Washington DC 20001
T: (202) 393 - 1199
F: (202) 393 - 1056

Issue

CORNELL PDC PROJECT NUMBER C08070
100% DESIGN DEVELOPMENT DOCUMENTS

Revisions

These drawings are 30"x42" @ full size

Drawing Title

EXISTING GRADING & BEDROCK

Scale: 1"=20'-0" @ Full Size

KKA Project Number
0710.000

Seal

Drawn By
NRV

Checked By

Date
October 23, 2012

Issue

Drawing Number

C-103

NOTE:
CONTRACTOR TO VERIFY ELEVATION, MATERIAL & SIZE OF EXISTING PIPES AND UTILITIES.

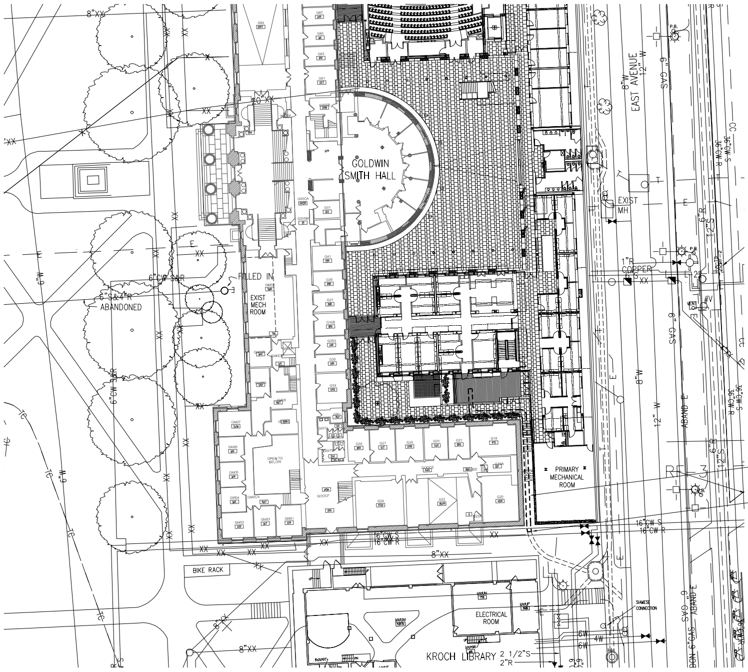

CONTINUE EXISTING DUCT BANK TIE POINT IS STAKED AT GRADE

(6) 5" CONDUIT ELECTRIC DUCT BANK TO FEED NEW HUMANITIES BUILDING

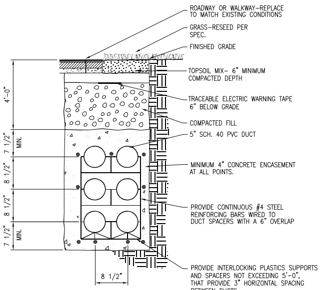

(6) 5" DUCT BANK DETAIL

N

Project

KLARMAN HALL

CORNELL UNIVERSITY
232 EAST AVENUE
ITHACA, NY

Architect

KOETTER | KIM & ASSOCIATES | INC.
ARCHITECTURE URBAN DESIGN
356 Boylston Street, Boston, MA 02116
T 617 536 8560 F 617 536 1217
W koetterkim.com

Consultants

Geotechnical Engineer:
Empire Geo-Services, Inc.
60 Miller Street
Cortland, NY 13045
T: (607) 758-7182
F: (607) 758 - 7188

Civil Engineer:
CHA
111 Winners Circle
Albany, NY 12205-0269
T: (518) 453-4500
T: (905) 984 - 8682
F: (905) 984 - 8818

Landscape Architect:
Olin Partnership
Public Ledger Building
Suite 1123
150 S. Independence Hall - West
Philadelphia, PA 19106
T: (215) 440 - 0030
F: (215) 440 - 0041

Code Consultant:
Hughes Fire Protection
5 Mount Royal Avenue
Suite 240
Marlborough, MA 01752
T: (508) 624 - 7766
F: (508) 624 - 7718

Specifications:
Kalin Associates Inc
1121 Washington Street
Newton, MA 02465
T: (617) 964 - 5477
F: (617) 964 - 5788

Acoustic / AV Consultant:
Acentech
33 Moulton Street
Cambridge, MA 02138
T: (617) 499 - 8000
F: (617) 499 - 8074

Foodservice Consultant:
Porter Khouw Consulting Inc.
PO Box 4028
1672 Village Green
Crofton MD 21114
T: (410) 451 - 3617
F: (215) 451 - 3619

Structural Engineer:
Robert Silman Associates
123 South St. 4th Floor
Boston, MA 02111
T: (617) 695 - 6700
F: (866) 221 - 6438

MEP / FP Engineer:
Burt Hill Stantec
400 Morgan Center:
101 E. Diamond St.
Butler, PA 16001-5923
T: (724) 285 - 4761
F: (724) 285 - 6815

Environmental Consultant:
Jim Axley
Yale Univ. School Env. Studies
180 York St, PO Box 208242
New Haven, CT 06520-8242
T: (203) 506 - 3581

Cost Consultant:
Becker & Frondorf
1500 Walnut Street
Philadelphia, PA 19102
T: (215) 772 - 1400
F: (215) 772 - 0727

Lighting Consultant:
Sladen Feinstein
73 Hemenway Street
Boston, MA 02115
T: (617) 267 - 9500
F: (617) 267 - 9590

Surveyor:
T.G. Miller P.C. Engineers and Surveyors
203 Aurora Street
PO Box 777
Ithaca, NY 14851
T: (607) 272 - 6477
F: (607) 273 - 6322

Historic Preservation Specialist:
EHT Traceries Inc.
1121 Fifth Street NW
Washington DC 20001
T: (202) 393 - 1199
F: (202) 393 - 1056

Issue

CORNELL PDC PROJECT NUMBER C08070
100% DESIGN DEVELOPMENT DOCUMENTS

Revisions

These drawings are 30"x42" @ full size

Drawing Title

NEW ELECTRIC PLAN

Scale: 1"=20'-0" @ Full Size

KKA Project Number
0710.000

Drawn By
NRV

Checked By

Date
October 23, 2012

Issue

Seal

Drawing Number

C-301

NOTE:
CONTRACTOR TO VERIFY ELEVATION, MATERIAL & SIZE OF EXISTING PIPES AND UTILITIES.

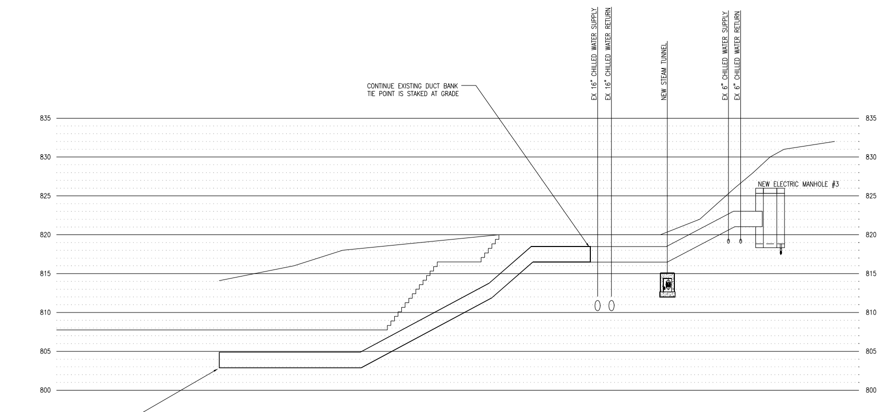

ELECTRIC DUCT BANK FROM NEW ELECTRIC MANHOLE #3 TO KLARMAN HALL
SCALE: HORIZ. 1"=20'-0"
VERT. 1"=10'-0"

Project

KLARMAN HALL

CORNELL UNIVERSITY
230 EAST AVENUE
ITHACA, NY

Architect

KOETTER | KIM & ASSOCIATES | INC.
ARCHITECTURE URBAN DESIGN
356 Boylston Street, Boston, MA 02116
T 617 536 8560 F 617 536 1217
W koetterkim.com

Consultants

Geotechnical Engineer:
Empire Geo-Services, Inc.
60 Miller Street
Cortland, NY 13045
T: (607) 758-7182
F: (607) 758 - 7188

Civil Engineer:
CHA
111 Winners Circle
Albany, NY 12205-0269
T: (518) 453-4500
T: (905) 984 - 8682
F: (905) 984 - 8818

Landscape Architect:
Olin Partnership
Public Ledger Building
Suite 1123
150 S. Independence Hall - West
Philadelphia, PA 19106
T: (215) 440 - 0030
F: (215) 440 - 0041

Code Consultant:
Hughes Fire Protection
5 Mount Royal Avenue
Suite 240
Marlborough, MA 01752
T: (508) 624 - 7766
F: (508) 624 - 7718

Specifications:
Kalin Associates Inc
1121 Washington Street
Newton, MA 02465
T: (617) 964 - 5477
F: (617) 964 - 5788

Acoustic / AV Consultant:
Acentech
33 Moulton Street
Cambridge, MA 02138
T: (617) 499 - 8000
F: (617) 499 - 8074

Foodservice Consultant:
Porter Khouw Consulting Inc.
PO Box 4028
1672 Village Green
Crofton MD 21114
T: (410) 451 - 3617
F: (215) 451 - 3619

Structural Engineer:
Robert Silman Associates
123 South St. 4th Floor
Boston, MA 02111
T: (617) 695 - 6700
F: (866) 221 - 6438

MEP / FP Engineer:
Burt Hill Stantec
400 Morgan Center:
101 E. Diamond St.
Butler, PA 16001-5923
T: (724) 285 - 4761
F: (724) 285 - 6815

Environmental Consultant:
Jim Axley
Yale Univ. School Env. Studies
180 York St, PO Box 208242
New Haven, CT 06520-8242
T: (203) 506 - 3581

Cost Consultant:
Becker & Frondorf
1500 Walnut Street
Philadelphia, PA 19102
T: (215) 772 - 1400
F: (215) 772 - 0727

Lighting Consultant:
Sladen Feinstein
73 Hemenway Street
Boston, MA 02115
T: (617) 267 - 9500
F: (617) 267 - 9590

Surveyor:
T.G. Miller P.C. Engineers and Surveyors
203 Aurora Street
PO Box 777
Ithaca, NY 14851
T: (607) 272 - 6477
F: (607) 273 - 6322

Historic Preservation Specialist:
EHT Traceries Inc.
1121 Fifth Street NW
Washington DC 20001
T: (202) 393 - 1199
F: (202) 393 - 1056

Issue

CORNELL PDC PROJECT NUMBER C08070
100% DESIGN DEVELOPMENT DOCUMENTS

Revisions

These drawings are 30"x42" @ full size

Drawing Title

ENABLING PROJECT 2013
NEW ELECTRIC PROFILES

KKA Project Number
0715.000

Seal

Drawn By

Checked By

Date
October 23, 2012

Issue

Drawing Number

C-302

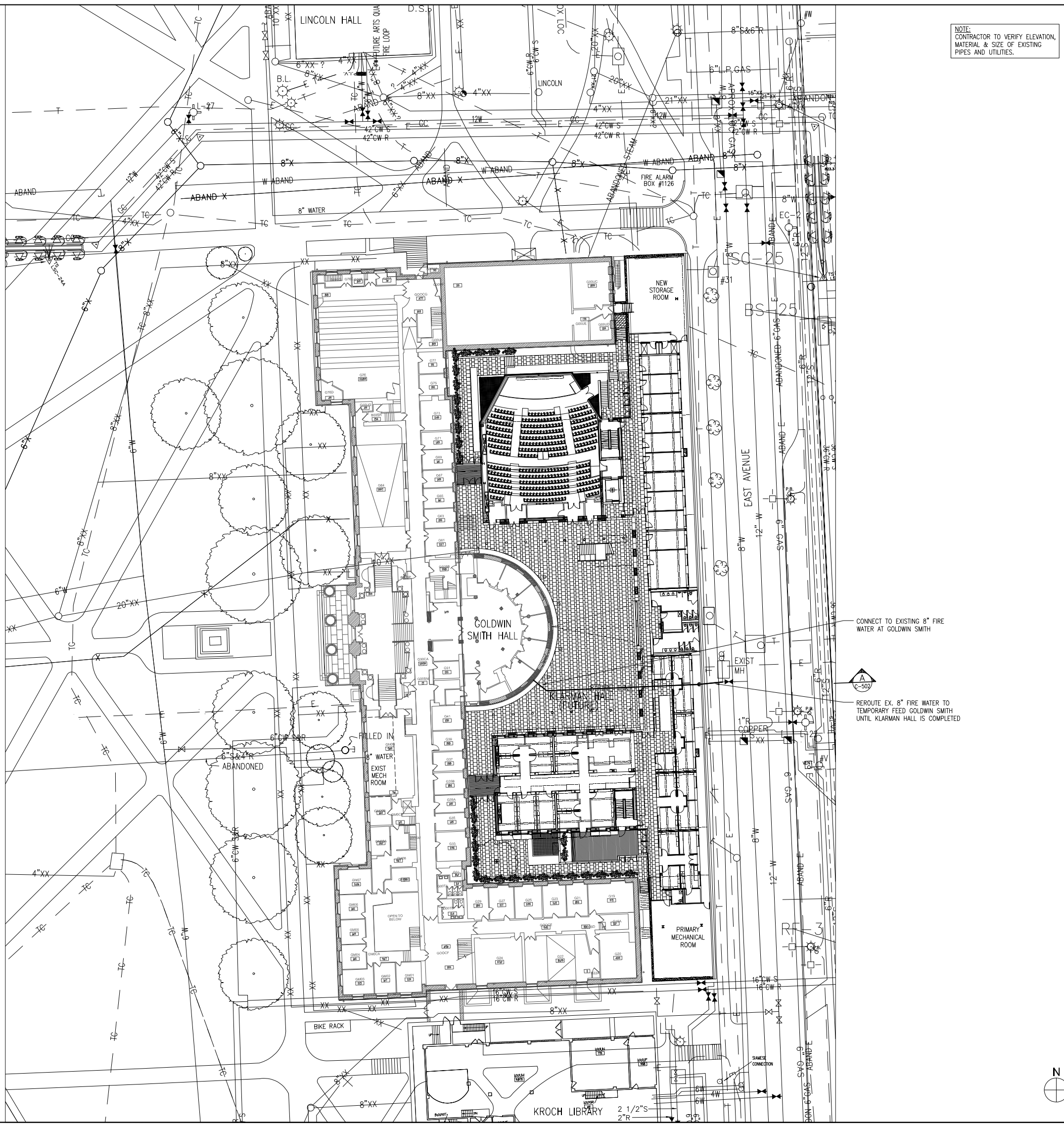

Project

KLARMAN HALL

CORNELL UNIVERSITY
232 EAST AVENUE
ITHACA, NY

Architect

KOETTER | KIM & ASSOCIATES | INC.
ARCHITECTURE URBAN DESIGN
356 Boylston Street, Boston, MA 02116
T 617 536 8560 F 617 536 1217
W koetterkim.com

Consultants

Geotechnical Engineer:
Empire Geo-Services, Inc.
60 Miller Street
Cortland, NY 13045
T: (607) 758- 7182
F: (607) 758 - 7188

Civil Engineer:
CHA
111 Winners Circle
Albany, NY 12205-0269
T: (518) 453-4500
T: (905) 984 - 8682
F: (905) 984 - 8818

Landscape Architect:
Olin Partnership
Public Ledger Building
Suite 1123
150 S. Independence Hall - West
Philadelphia, PA 19106
T: (215) 440 - 0030
F: (215) 440 - 0041

Code Consultant:
Hughes Fire Protection
5 Mount Royal Avenue
Suite 240
Marlborough, MA 01752
T: (508) 624 - 7766
F: (508) 624 - 7718

Specifications:
Kalin Associates Inc
1121 Washington Street
Newton, MA 02465
T: (617) 964 - 5477
F: (617) 964 - 5788

Acoustic / AV Consultant:
Acentech
33 Moulton Street
Cambridge, MA 02138
T: (617) 499 - 8000
F: (617) 499 - 8074

Foodservice Consultant:
Porter Khouw Consulting Inc.
PO Box 4028
1672 Village Green
Crofton MD 21114
T: (410) 451 - 3617
F: (215) 451 - 3619

Structural Engineer:
Robert Silman Associates
123 South St. 4th Floor
Boston, MA 02111
T: (617) 695 - 6700
F: (866) 221 - 6438

MEP / FP Engineer:
Burt Hill Stantec
400 Morgan Center;
101 E. Diamond St.
Butler, PA 16001-5923
T: (724) 285 - 4761
F: (724) 285 - 6815

Environmental Consultant:
Jim Axley
Yale Univ. School Env. Studies
180 York St, PO Box 208242
New Haven, CT 06520-8242
T: (203) 506 - 3581

Cost Consultant:
Becker & Frondorf
1500 Walnut Street
Philadelphia, PA 19102
T: (215) 772 - 1400
F: (215) 772 - 0727

Lighting Consultant:
Sladen Feinstein
73 Hemenway Street
Boston, MA 02115
T: (617) 267 - 9500
F: (617) 267 - 9590

Surveyor:
T.G. Miller P.C. Engineers and Surveyors
203 Aurora Street
PO Box 777
Ithaca, NY 14851
T: (607) 272 - 6477
F: (607) 273 - 6322

Historic Preservation Specialist:
EHT Traceries Inc.
1121 Fifth Street NW
Washington DC 20001
T: (202) 393 - 1199
F: (202) 393 - 1056

Issue

CORNELL PDC PROJECT NUMBER C08070
100% DESIGN DEVELOPMENT DOCUMENTS

Revisions

These drawings are 30"x42" @ full size

Drawing Title

NEW FIRE WATER PLAN

Scale: 1"=20'-0" @ Full Size

KKA Project Number
0710.000

Seal

Drawn By

Checked By

Date
October 23, 2012

Issue

Drawing Number

C-501

NOTE:
CONTRACTOR TO VERIFY ELEVATION, MATERIAL & SIZE OF EXISTING PIPES AND UTILITIES.

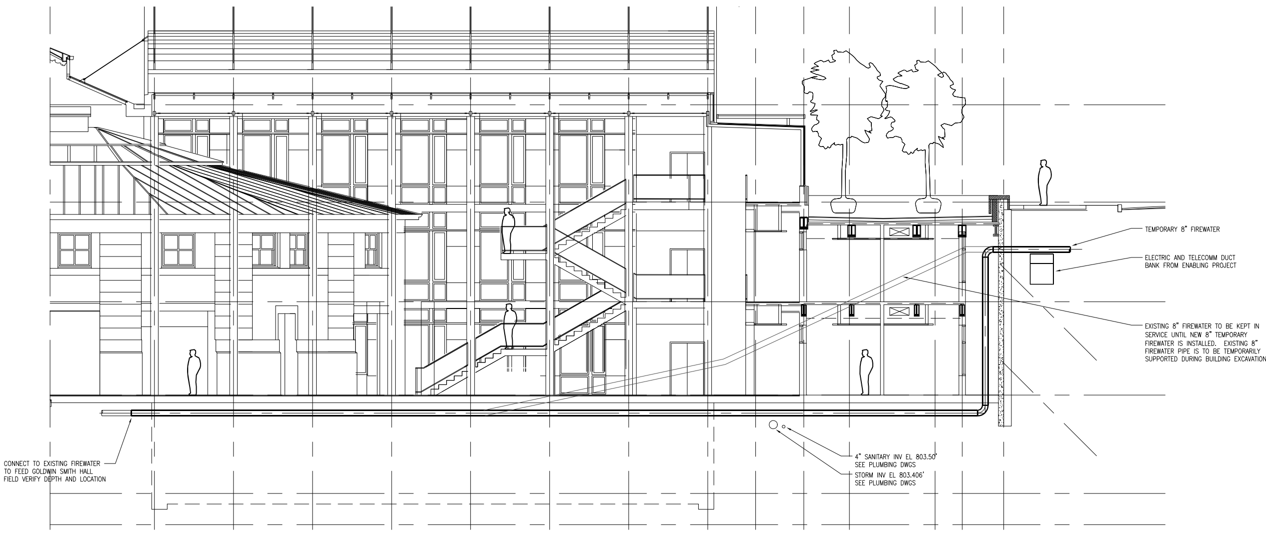

SECTION
SCALE: 1"=5'-0"
A
C-501

Project

KLARMAN HALL

CORNELL UNIVERSITY
232 EAST AVENUE
ITHACA, NY

Architect

KOETTER | KIM & ASSOCIATES | INC.
ARCHITECTURE URBAN DESIGN
356 Boylston Street, Boston, MA 02116
T 617 536 8560 F 617 536 1217
W koetterkim.com

Consultants

Geotechnical Engineer:
Empire Geo-Services, Inc.
60 Miller Street
Cortland, NY 13045
T: (607) 758-7182
F: (607) 758 - 7188

Structural Engineer:
Robert Silman Associates
123 South St. 4th Floor
Boston, MA 02111
T: (617) 695 - 6700
F: (866) 221 - 6438

Civil Engineer:
CHA
111 Winners Circle
Albany, NY 12205-0269
T: (518) 453-4500
T: (905) 984 - 8682
F: (905) 984 - 8818

MEP / FP Engineer:
Burt Hill Stantec
400 Morgan Center:
101 E. Diamond St.
Butler, PA 16001-5923
T: (724) 285 - 4761
F: (724) 285 - 6815

Landscape Architect:
Olin Partnership
Public Ledger Building
Suite 1123
150 S. Independence Hall - West
Philadelphia, PA 19106
T: (215) 440 - 0030
F: (215) 440 - 0041

Environmental Consultant:
Jim Axley
Yale Univ. School Env. Studies
180 York St, PO Box 208242
New Haven, CT 06520-8242
T: (203) 506 - 3581

Cost Consultant:
Becker & Frondorf
1500 Walnut Street
Philadelphia, PA 19102
T: (215) 772 - 1400
F: (215) 772 - 0727

Code Consultant:
Hughes Fire Protection
5 Mount Royal Avenue
Suite 240
Marlborough, MA 01752
T: (508) 624 - 7766
F: (508) 624 - 7718

Lighting Consultant:
Sladen Feinstein
73 Hemenway Street
Boston, MA 02115
T: (617) 267 - 9500
F: (617) 267 - 9590

Specifications:
Kalin Associates Inc
1121 Washington Street
Newton, MA 02465
T: (617) 964 - 5477
F: (617) 964 - 5788

Surveyor:
T.G. Miller P.C. Engineers and Surveyors
203 Aurora Street
PO Box 777
Ithaca, NY 14851
T: (607) 272 - 6477
F: (607) 273 - 6322

Acoustic / AV Consultant:
Acentech
33 Moulton Street
Cambridge, MA 02138
T: (617) 499 - 8000
F: (617) 499 - 8074

Historic Preservation Specialist:
EHT Traceries Inc.
1121 Fifth Street NW
Washington DC 20001
T: (202) 393 - 1199
F: (202) 393 - 1056

Foodservice Consultant:
Porter Khouw Consulting Inc.
PO Box 4028
1672 Village Green
Crofton MD 21114
T: (410) 451 - 3617
F: (215) 451 - 3619

Issue

CORNELL PDC PROJECT NUMBER C08070
100% DESIGN DEVELOPMENT DOCUMENTS

Revisions

These drawings are 30"x42" @ full size

Drawing Title

NEW FIRE WATER SECTION

Scale: 1"=5'-0" @ Full Size

KKA Project Number
0710.000

Drawn By

Checked By

Date
October 23, 2012

Issue

Seal

Drawing Number

C-502

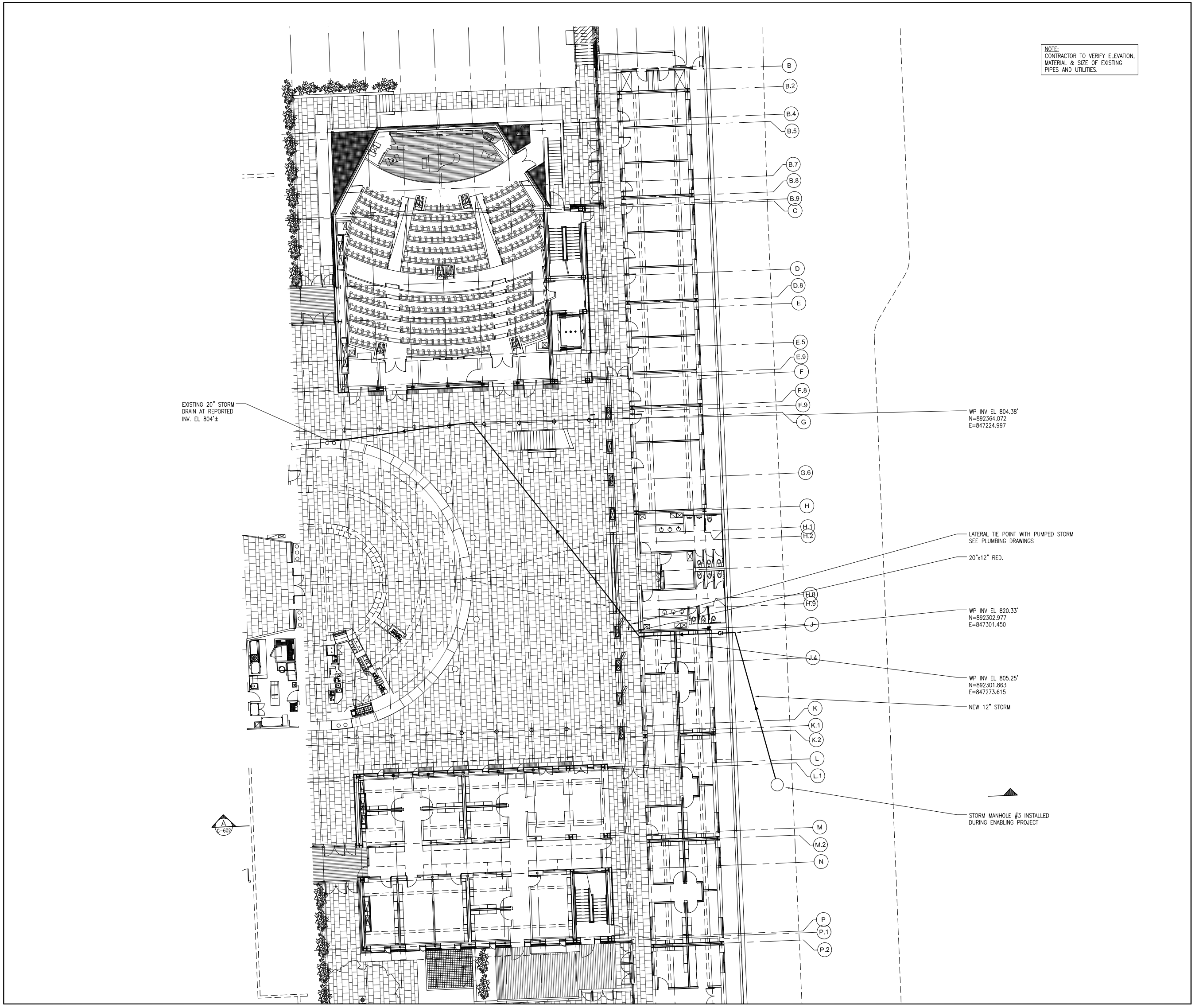

Project

KLARMAN HALL

CORNELL UNIVERSITY
232 EAST AVENUE
ITHACA, NY

Architect

KOETTER | KIM & ASSOCIATES | INC.
ARCHITECTURE URBAN DESIGN
356 Boylston Street, Boston, MA 02116
T 617 536 8560 F 617 536 1217
W koetterkim.com

Consultants

Geotechnical Engineer:
Empire Geo-Services, Inc.
60 Miller Street
Cortland, NY 13045
T: (607) 758-7182
F: (607) 758 - 7188

Civil Engineer:
CHA
111 Winners Circle
Albany, NY 12205-0269
T: (518) 453-4500
T: (905) 984 - 8682
F: (905) 984 - 8818

Landscape Architect:
Olin Partnership
Public Ledger Building
Suite 1123
150 S. Independence Hall - West
Philadelphia, PA 19106
T: (215) 440 - 0030
F: (215) 440 - 0041

Code Consultant:
Hughes Fire Protection
5 Mount Royal Avenue
Suite 240
Marlborough, MA 01752
T: (508) 624 - 7766
F: (508) 624 - 7718

Specifications:
Kalin Associates Inc
1121 Washington Street
Newton, MA 02465
T: (617) 964 - 5477
F: (617) 964 - 5788

Acoustic / AV Consultant:
Acentech
33 Moulton Street
Cambridge, MA 02138
T: (617) 499 - 8000
F: (617) 499 - 8074

Foodservice Consultant:
Porter Khouw Consulting Inc.
PO Box 4028
1672 Village Green
Crofton MD 21114
T: (410) 451 - 3617
F: (215) 451 - 3619

Structural Engineer:
Robert Silman Associates
123 South St. 4th Floor
Boston, MA 02111
T: (617) 695 - 6700
F: (866) 221 - 6438

MEP / FP Engineer:
Burt Hill Stantec
400 Morgan Center:
101 E. Diamond St.
Butler, PA 16001-5923
T: (724) 285 - 4761
F: (724) 285 - 6815

Environmental Consultant:
Jim Axley
Yale Univ. School Env. Studies
180 York St. PO Box 208242
New Haven, CT 06520-8242
T: (203) 506 - 3581

Cost Consultant:
Becker & Frondorf
1500 Walnut Street
Philadelphia, PA 19102
T: (215) 772 - 1400
F: (215) 772 - 0727

Lighting Consultant:
Sladen Feinstein
73 Hemenway Street
Boston, MA 02115
T: (617) 267 - 9500
F: (617) 267 - 9590

Surveyor:
T.G. Miller P.C. Engineers and Surveyors
203 Aurora Street
PO Box 777
Ithaca, NY 14851
T: (607) 272 - 6477
F: (607) 273 - 6322

Historic Preservation Specialist:
EHT Traceries Inc.
1121 Fifth Street NW
Washington DC 20001
T: (202) 393 - 1199
F: (202) 393 - 1056

Issue

CORNELL PDC PROJECT NUMBER C08070
100% DESIGN DEVELOPMENT DOCUMENTS

Revisions

These drawings are 30"x42" @ full size

Drawing Title

NEW STORM PLAN

Scale: 1"=10'-0" @ Full Size

KKA Project Number
0710.000

Seal

Drawn By

Checked By

Date
October 23, 2012

Issue

Drawing Number

C-601

NOTE:
CONTRACTOR TO VERIFY ELEVATION, MATERIAL & SIZE OF EXISTING PIPES AND UTILITIES.

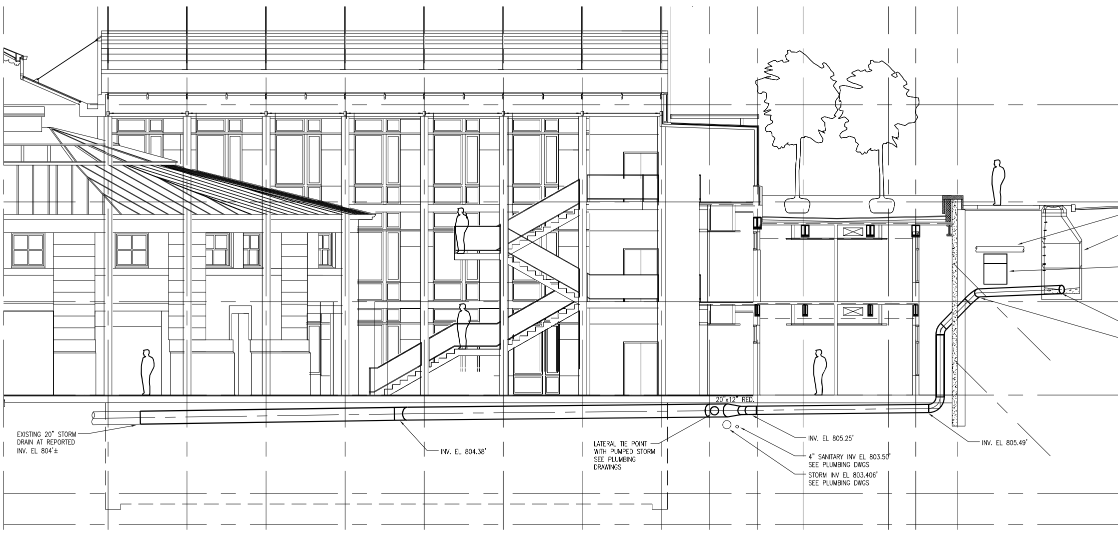

SECTION (A / C-601)
SCALE: 1"=5'-0"

Project

KLARMAN HALL

CORNELL UNIVERSITY
232 EAST AVENUE
ITHACA, NY

Architect

KOETTER | KIM & ASSOCIATES | INC.
ARCHITECTURE URBAN DESIGN
356 Boylston Street, Boston, MA 02116
T 617 536 8560 F 617 536 1217
W koetterkim.com

Consultants

Geotechnical Engineer:
Empire Geo-Services, Inc.
60 Miller Street
Cortland, NY 13045
T: (607) 758-7182
F: (607) 758 - 7188

Civil Engineer:
CHA
111 Winners Circle
Albany, NY 12205-0269
T: (518) 453-4500
T: (905) 984 - 8682
F: (905) 984 - 8818

Landscape Architect:
Olin Partnership
Public Ledger Building
Suite 1123
150 S. Independence Hall - West
Philadelphia, PA 19106
T: (215) 440 - 0030
F: (215) 440 - 0041

Code Consultant:
Hughes Fire Protection
5 Mount Royal Avenue
Suite 240
Marlborough, MA 01752
T: (508) 624 - 7766
F: (508) 624 - 7718

Specifications:
Kalin Associates Inc
1121 Washington Street
Newton, MA 02465
T: (617) 964 - 5477
F: (617) 964 - 5788

Acoustic / AV Consultant:
Acentech
33 Moulton Street
Cambridge, MA 02138
T: (617) 499 - 8000
F: (617) 499 - 8074

Foodservice Consultant:
Porter Khouw Consulting Inc.
PO Box 4028
1672 Village Green
Crofton MD 21114
T: (410) 451 - 3617
F: (215) 451 - 3619

Structural Engineer:
Robert Silman Associates
123 South St. 4th Floor
Boston, MA 02111
T: (617) 695 - 6700
F: (866) 221 - 6438

MEP / FP Engineer:
Burt Hill Stantec
400 Morgan Center:
101 E. Diamond St.
Butler, PA 16001-5923
T: (724) 285 - 4761
F: (724) 285 - 6815

Environmental Consultant:
Jim Axley
Yale Univ. School Env. Studies
180 York St, PO Box 208242
New Haven, CT 06520-8242
T: (203) 506 - 3581

Cost Consultant:
Becker & Frondorf
1500 Walnut Street
Philadelphia, PA 19102
T: (215) 772 - 1400
F: (215) 772 - 0727

Lighting Consultant:
Sladen Feinstein
73 Hemenway Street
Boston, MA 02115
T: (617) 267 - 9500
F: (617) 267 - 9590

Surveyor:
T.G. Miller P.C. Engineers and Surveyors
203 Aurora Street
PO Box 777
Ithaca, NY 14851
T: (607) 272 - 6477
F: (607) 273 - 6322

Historic Preservation Specialist:
EHT Traceries Inc.
1121 Fifth Street NW
Washington DC 20001
T: (202) 393 - 1199
F: (202) 393 - 1056

Issue

CORNELL PDC PROJECT NUMBER C08070
100% DESIGN DEVELOPMENT DOCUMENTS

Revisions

These drawings are 30"x42" @ full size

Drawing Title

NEW STORM SECTION

Scale: 1"=5'-0" @ Full Size

KKA Project Number
0710.000

Seal

Drawn By

Checked By

Date
October 23, 2012

Issue

Drawing Number

C-602